

THE PLAN SHOWING THE PROPOSED CONSTRUCTION OF HIGH RISE BUILDING GROUP DEVELOPMENT 2 BLOCKS CONSISTING OF STILT FLOOR + 10 FLOORS - 60 DWELLING UNITS IN EACH BLOCK TOTALLY 120 DWELLING UNITS AT DR.RAMASAMI SALAI & 3RD STREET, KK NAGAR, BEARING OLD S.NO.394/PART, TS NO.5 PART, BLOCK NO. 137 OF KODAMBAKKAM VILLAGE, CHENNAI - 78.

திருத்த வரைபடம்
நாள் 12.10.2020

செ.பெ.வகு. (பி)
நாள் 22.02.2020

உதவியாளர்
சுருந்தாய்
நி.உ.

SCHEDULE OF JOINERY

D	DOOR	1.00 X 2.10
D1	DOOR	0.90 X 2.10
D2	DOOR	0.75 X 2.10
FD	FRENCH DOOR	2.00 X 2.10
W1	WINDOW	1.50 X 1.20
W2	WINDOW	0.90 X 1.20
KW1	KITCHEN WINDOW	1.20 X 1.05
V	VENTILATOR	0.60 X 0.60
SW	STAIR WINDOW	1.80 X 1.35

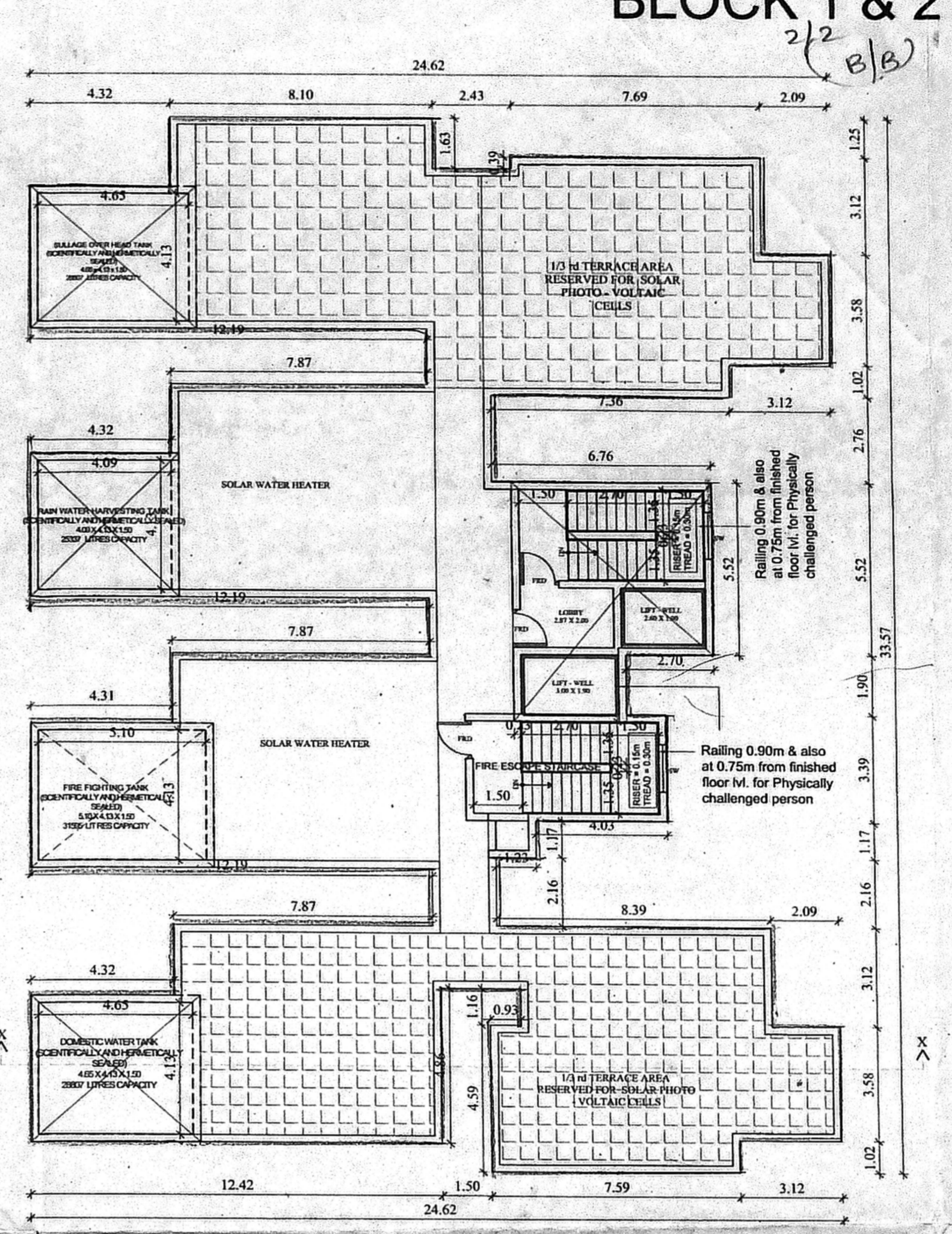
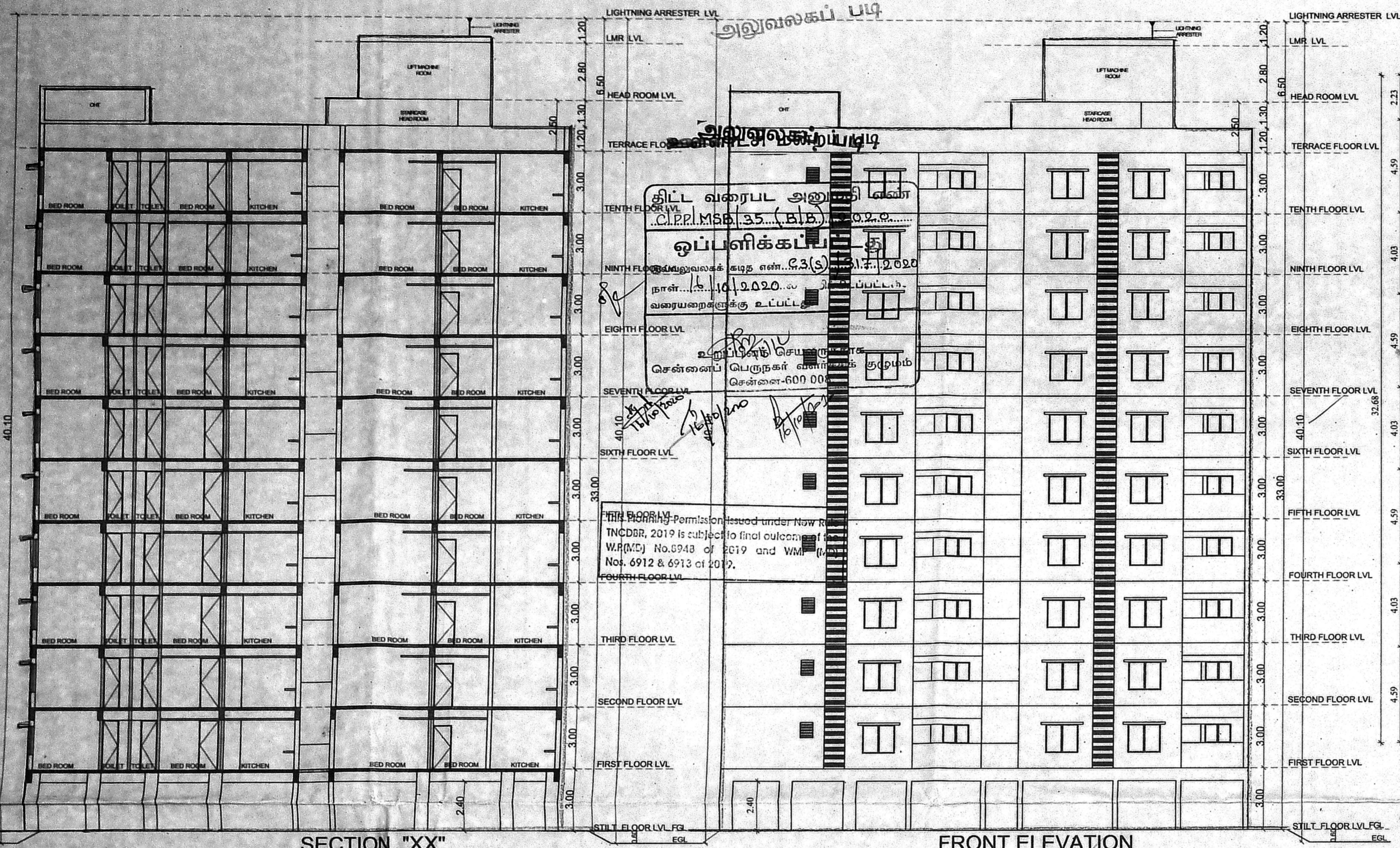

TYPICAL FLOOR PLAN (BLOCK 1 & 2)

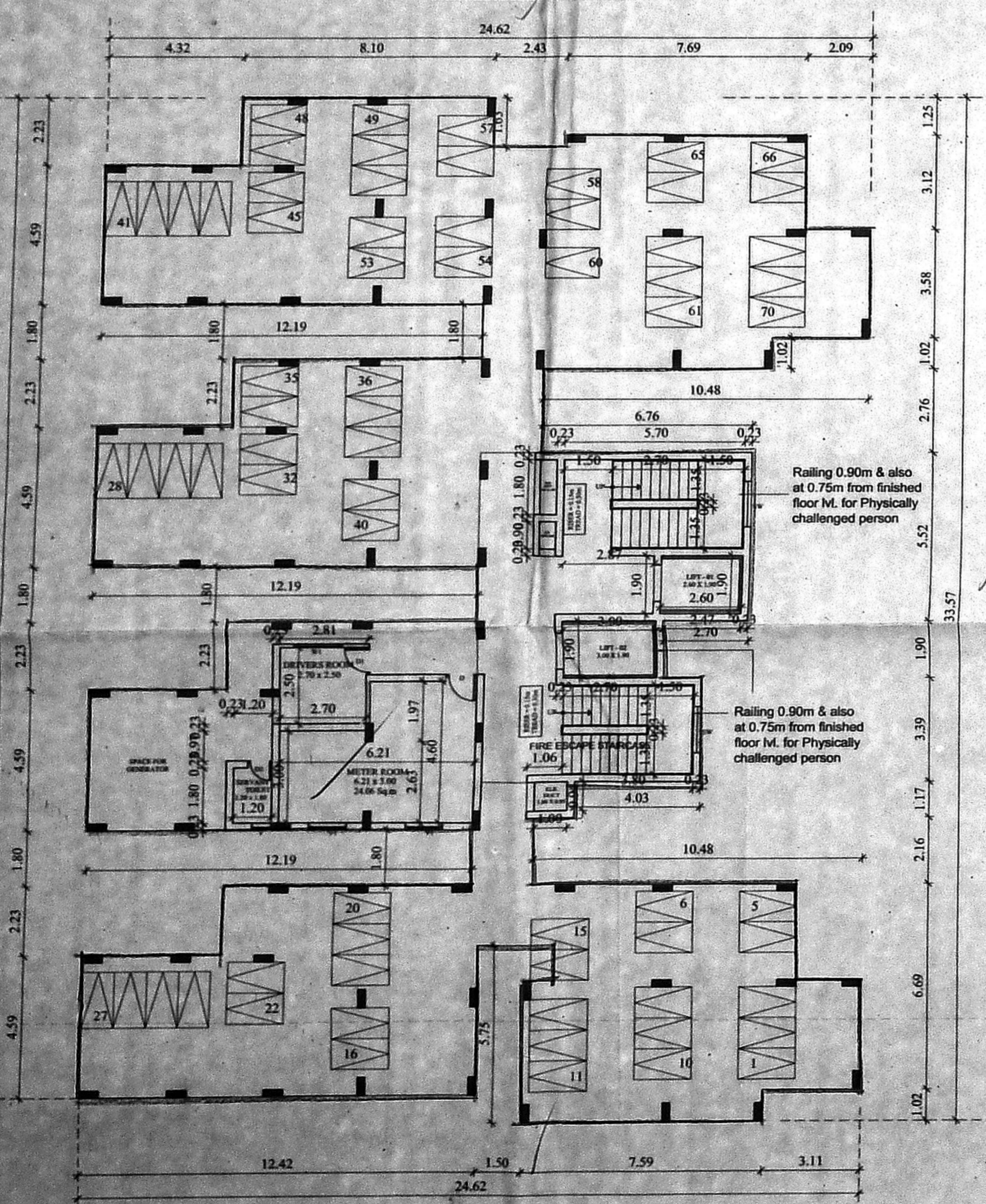

TYPICAL FLOOR PLAN (BLOCK 1 & 2) STILT FLOOR PLAN

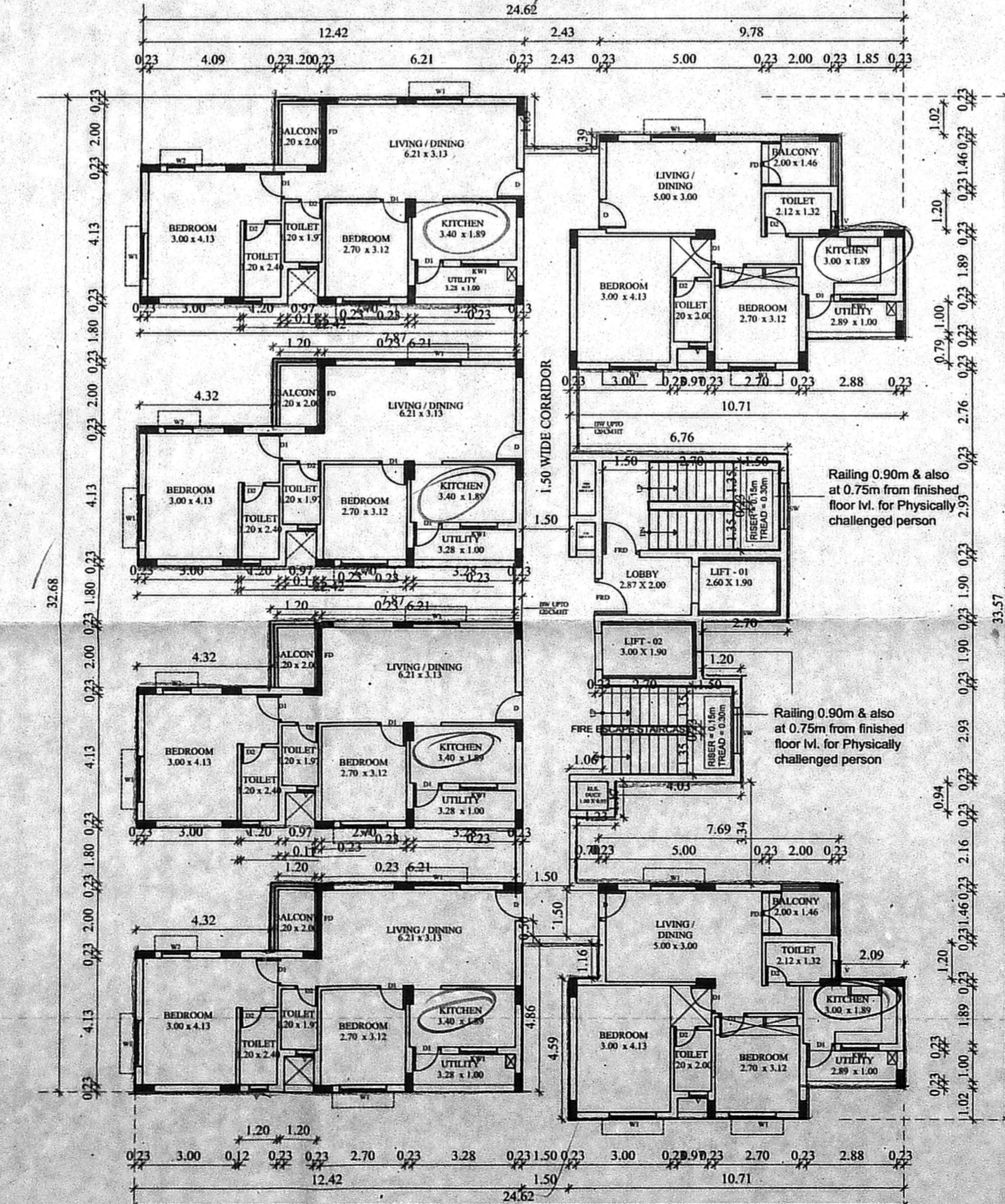

TYPICAL FLOOR PLAN (BLOCK 1 & 2) (FIRST FLOOR TO TENTH FLOOR)

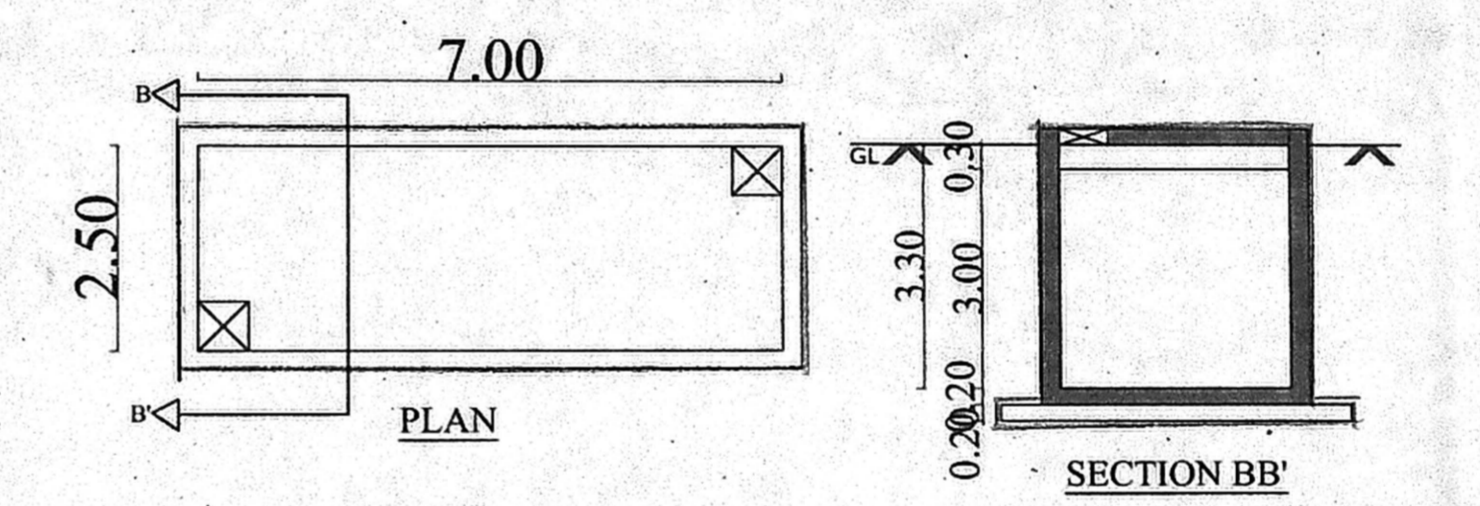

DOMESTIC UG SUMP - DETAIL
7.0 x 2.5 x 3.0m
(52500 L CAPACITY)

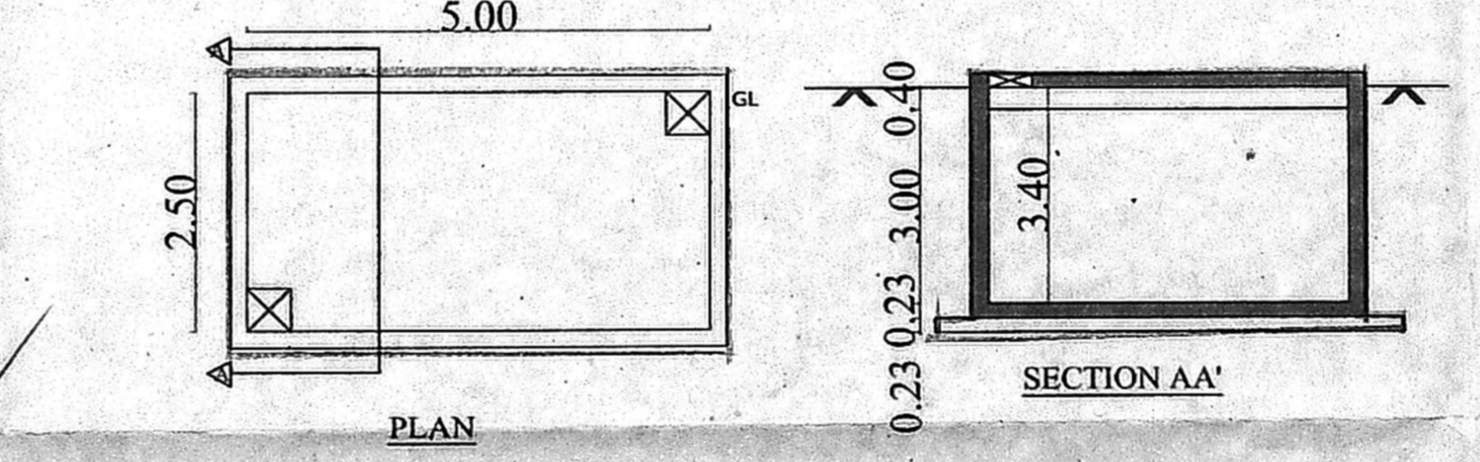

FIREFIGHTING & RAINWATER UG SUMP - DETAIL
2.5 x 5.0 x 3.0m
37500 L CAPACITY

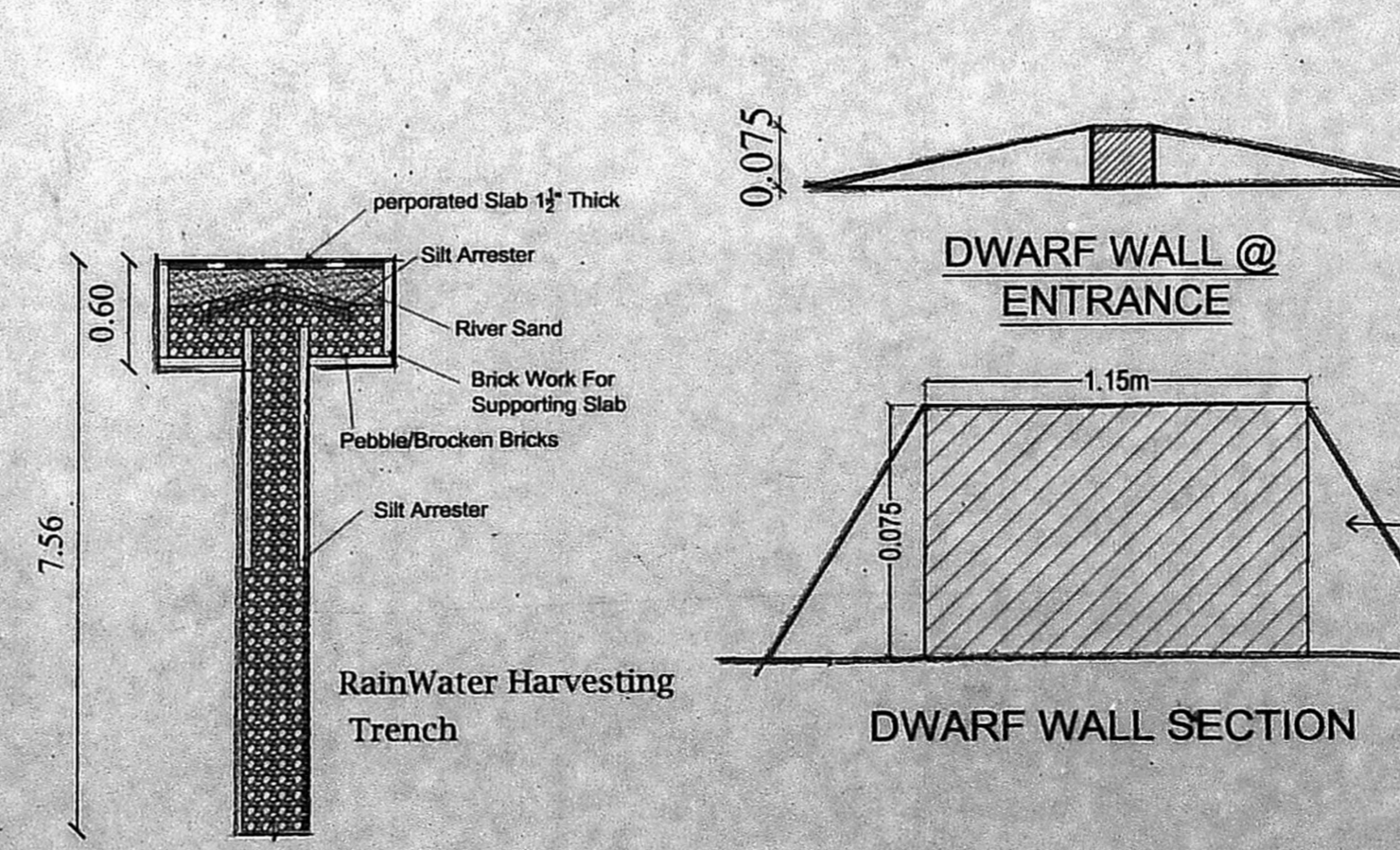

DWARF WALL @ ENTRANCE

DWARF WALL SECTION

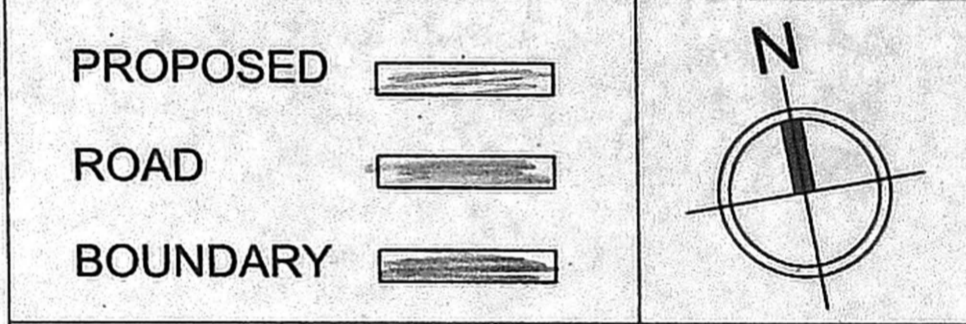

DATE - 14.09.2020 SCALE - 1:100

AUTHORISED SIGNATORY:

Executive Engineer & Admin. Officer
K.K. Nagar Division
Tamil Nadu Housing Board
Chennai-600 040

TAMILNADU HOUSING BOARD

STRUCTURAL ENGINEER

ARCHITECT :

P.K. CHANDRAN, B.E., M.E. (Struct)
STRUCTURAL ENGINEER
SE/GR-1/19/04/092
No. 157, NALLANNA STREET,
ROYAPETTAH, CHENNAI-600 014.

VENKATESH R.K., B.Arch
Architect CA/2013/60416
CMDA Reg No. RA/Gr. 1/19/09/354
No. 1/10, 1st Street, Moorthy Nagar,
Chettiar Agaram, Chennai - 600 077.

STUDIO MADRAS ARCHITECTS